

# Plat Book-XXX-Page 117A

#27290 Filed This 11 day of April 1968

And Recorded in Vol. XXX Page 117 at 10:07 A.M.

*Ollie Jamnsworth*

Register Marie Conceyance Greenville County, S. C.

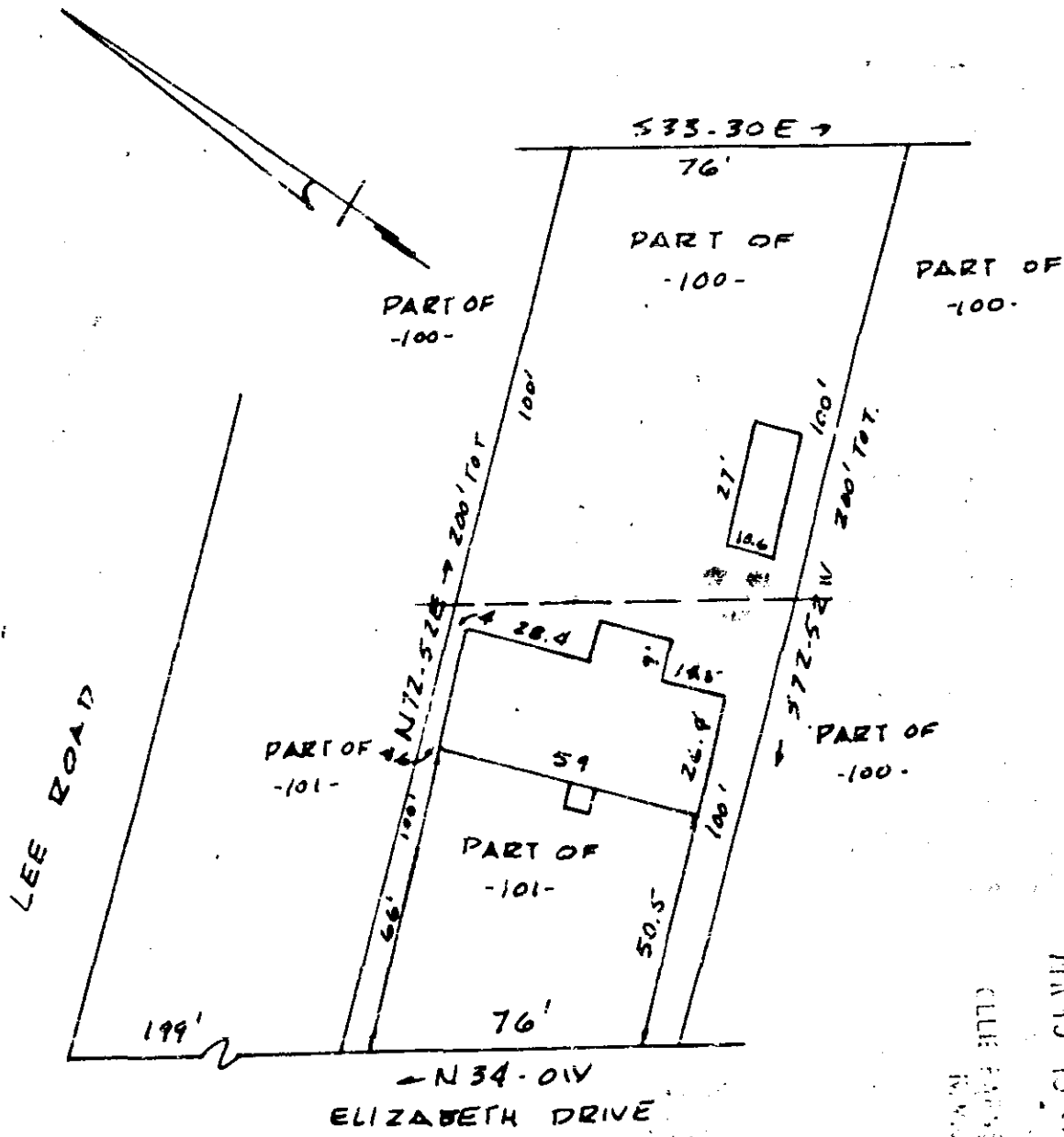

PROPERTY OF  
**ROY E. WOODARD**  
 NEAR GREENVILLE S.C.  
 SCALE 1" = 40' 11 APRIL 68

FILED  
 GREENVILLE CO. S.C.  
 APR 13 10 01 AM 1968  
 OLLIE JAMNSWORTH  
 REGISTER

This is to certify that on the 11th day of April 1968, I surveyed the property shown on this plat, being known as a portion of lots 100 and 101 and recorded in the R.M.C. Office Greenville County, S.C. in plat book "XX" page 61 Property of ROBERT J. EDWARDS and also being known as property of ROY E. WOODARD and recorded in the R.M.C. Office in plat book \_\_\_\_\_ page \_\_\_\_\_; and that the property lines, walls and buildings are as shown hereon, and that the buildings located on said lot do not encroach or project on adjacent street or property, and that no adjacent buildings or walls encroach or project on said premises.

*R. B. Bruce*  
 R. B. Bruce R.L.S. # 1952.

27290

CAROLINA ENGINEERING AND SURVEYING CO.  
 GREENVILLE, S.C.

XXX-117  
 30-47

117